

MIFJORD



North
Shipping



Basis Informasjon

Kallesignal/Fiskerimerke:	LK6978/M-9-M	Rigget For:	Snurrevad og not
Hjemmehavn:	Molde	Dimensjon:	12,95 x 4,61
Byggested:	Brønnøysund Maritime AS	Byggeår:	2000
Byggemateriale:	Aluminium	Bygge Nr:	102
Fartsområde:	Bankfiske 2	Tonnage:	

Beskrivelse:

Kapasiteter:

Diesel: 4 m3
Ferskvann: 0,8 m3
Lasterom: 24 m3
10 alu containere 600-900 L
4 Plastkar 600 L

Hovedmaskineri:

Deutz 291 HK (kjørt ca. 24000)
Finnøy G18 gear.
2 x PTO (130 L og 100 L) + 1 fast pumpe.
Finnøy trebladet propell, Ø 900mm.

Hjelpemaskineri:

Colemo (lubota) 7,5 (11/-19).
Forut sidepropell: Petter Hydraulikk 35HK.
Akter sidepropell: Sleipner SH55.

Dekksutstyr:

Hovde KV3 kombivinsjer (-15).
TMP 700 Dekkskran.
500KG Bom.
Lorentzen 2x2 T snurpevinsj.
Lorentzen triplexblokk 1600KG.
Lorentzen linekveiler.
Lorentzen Line-dobbelsetter.
12" Rapp Sildpumpe.
Silkasse.
2x Bløggebinger m/ aggregat.
Inntaksbinge for snurrevad.
Snurrevadgalge + trålgalge m/ trommel.
Hydraulisk spylepumpe 400L/ min.
3x uttak for Juksa.
Spyle/lensepumpe 1,5".

Annet utstyr:

Luminell dombart kjørellys.
Seamatz lyskaster.

Diverse:

2x 5+2 snurrevadtau 28mm.
2 snurrevad nøter.
Selges m/u kvoter.

Prisantydning:

NOK 7 000 000,- uten rettigheter, ber om pris med kvoter

Filer:

Fartøysinstruks

Bilder:

Elektronikk:

Olex 19" kartplotter.
Maxsea 19" kartplotter.
Furuno FCV-1150 ekkolodd.
JRC Satelitt kompass.
Sailor 6215 DSC VHF.
Sailor 5822 DSC VHF.
JRC JMA 2253 Radar.
Furuno CH37 Sonar (-20).
AP45 Autopilot.
Jotron TR2500 AIS.
Inverter 5 KW Victron.
BX10 Alarmsentral.
Vindmåler.

Sikkerhetsutstyr:

I henhold til krav.
Inergen slukkeanlegg.

Innredning:

Køyer x4.
Waco 24V kjøleskap.
Propan komfyr.
TV + Sont musikkanlegg.
WC/Dusj.
Fryseboks, rorhustak.

Tilbehør:

Torsk, hyse og sei kvote nord for 62 grader (region sør)
10-11m dorge makrell.



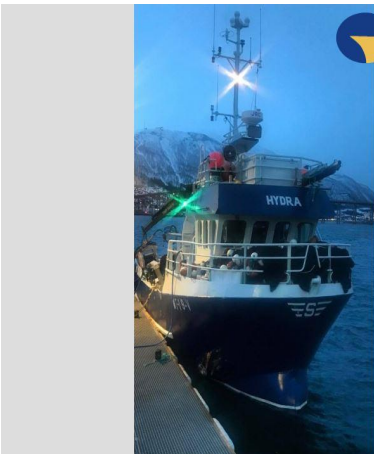

North Shipping

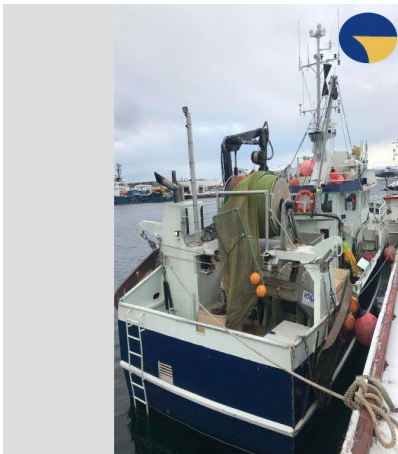

North Shipping

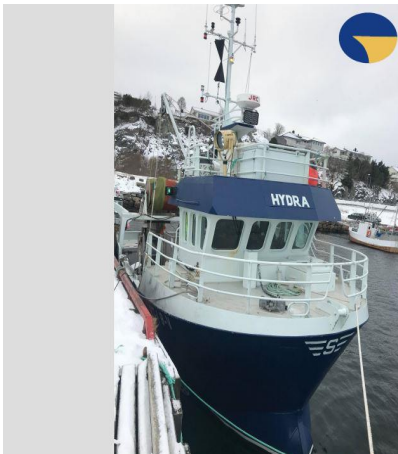

North Shipping

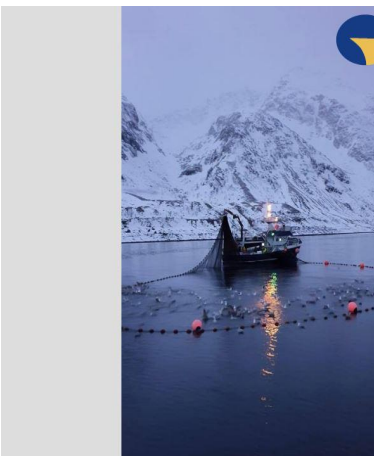

North Shipping



North Shipping

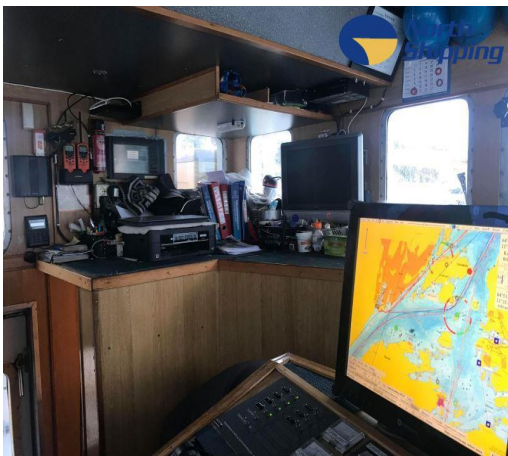

North Shipping

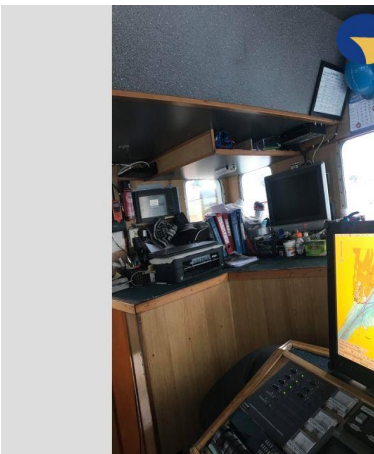

North Shipping



North Shipping

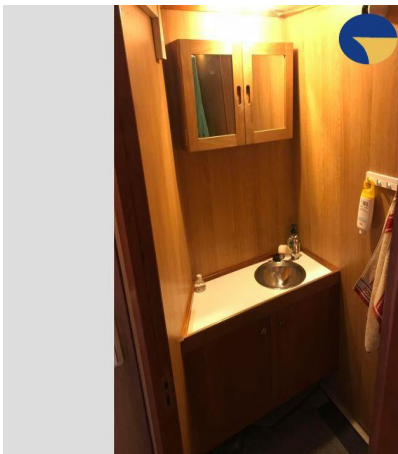

North Shipping

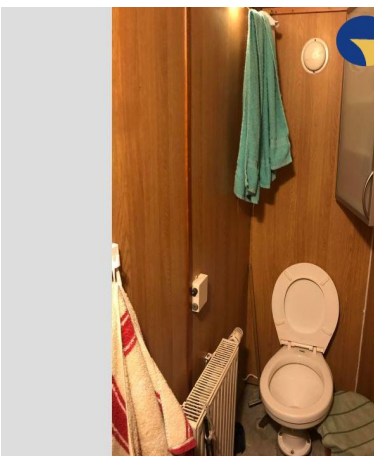

North Shipping

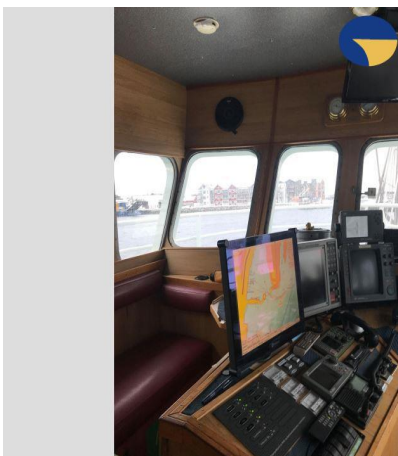

North Shipping

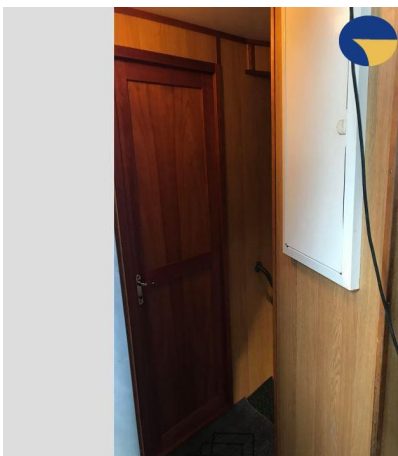

North Shipping

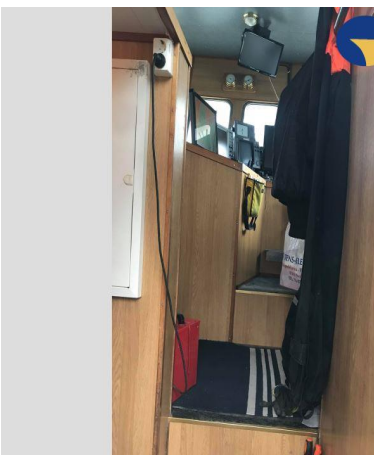

North Shipping

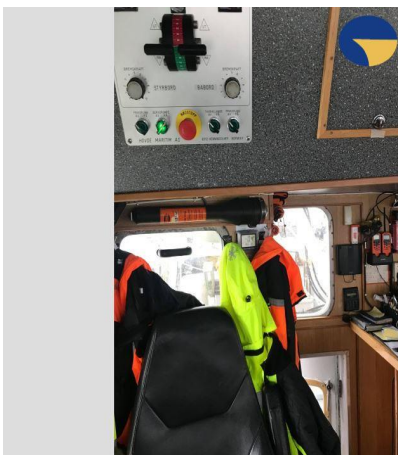

North Shipping



North Shipping

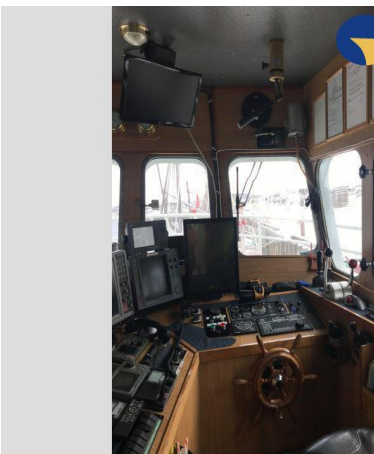

North Shipping

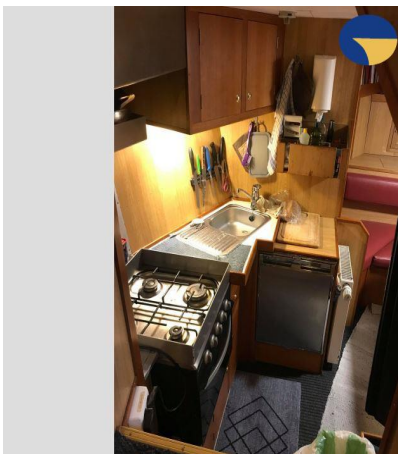

North Shipping

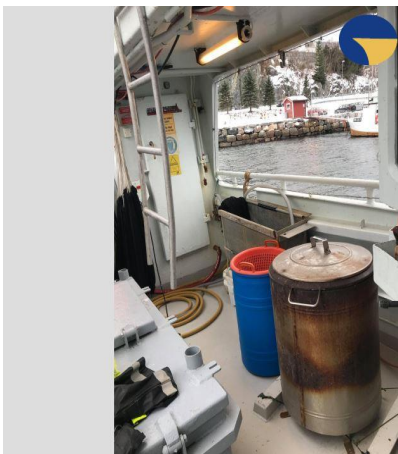

North Shipping

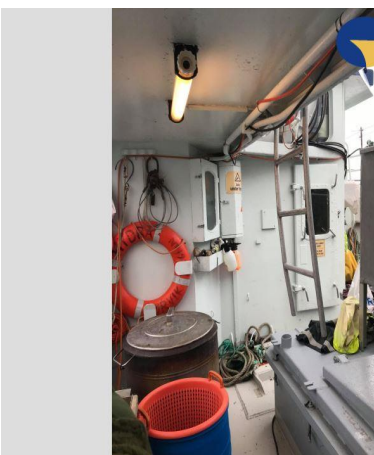

North Shipping

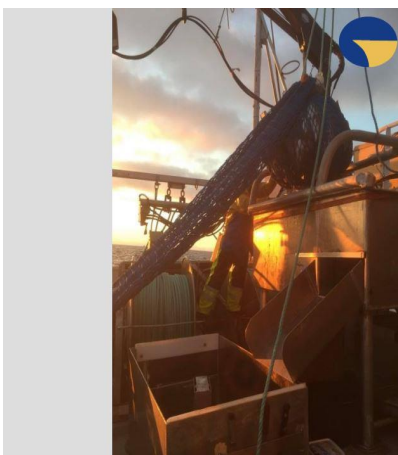

North Shipping

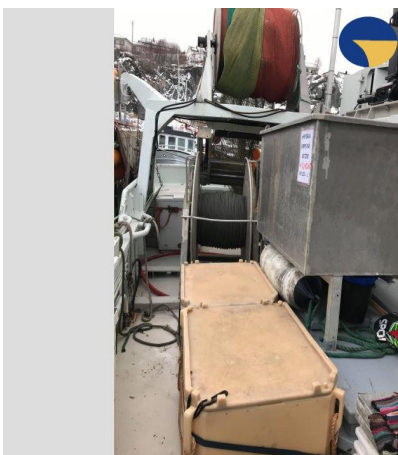

North Shipping

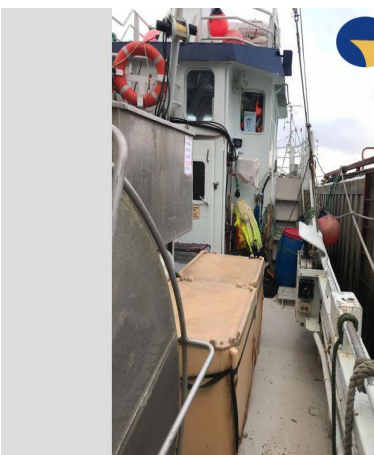

North Shipping



North Shipping

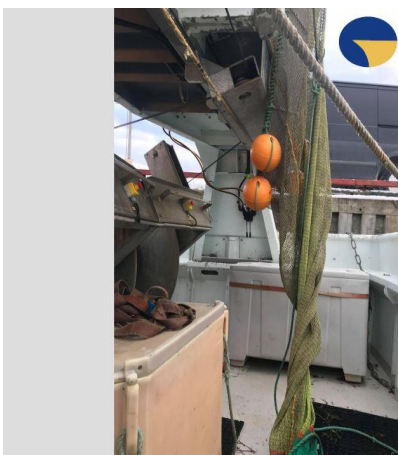

North Shipping

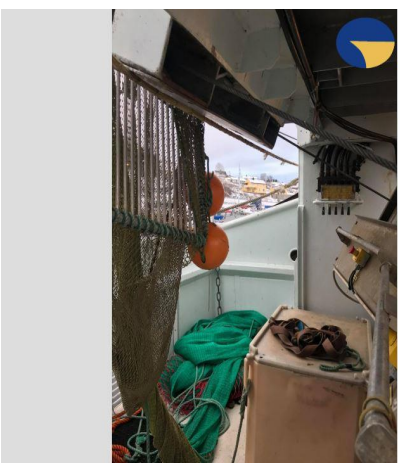

North Shipping



North Shipping



North Shipping



North Shipping



North Shipping



North Shipping



North Shipping



North Shipping



North Shipping



North Shipping



North Shipping

Detaljene antas korrekte, men kan ikke garanteres.

NORTH SHIPPING AS • 6509 KRISTIANSUND N • (+ 47) 715 40 000 • POSTMASTER@NORTHSHIPPING.NO